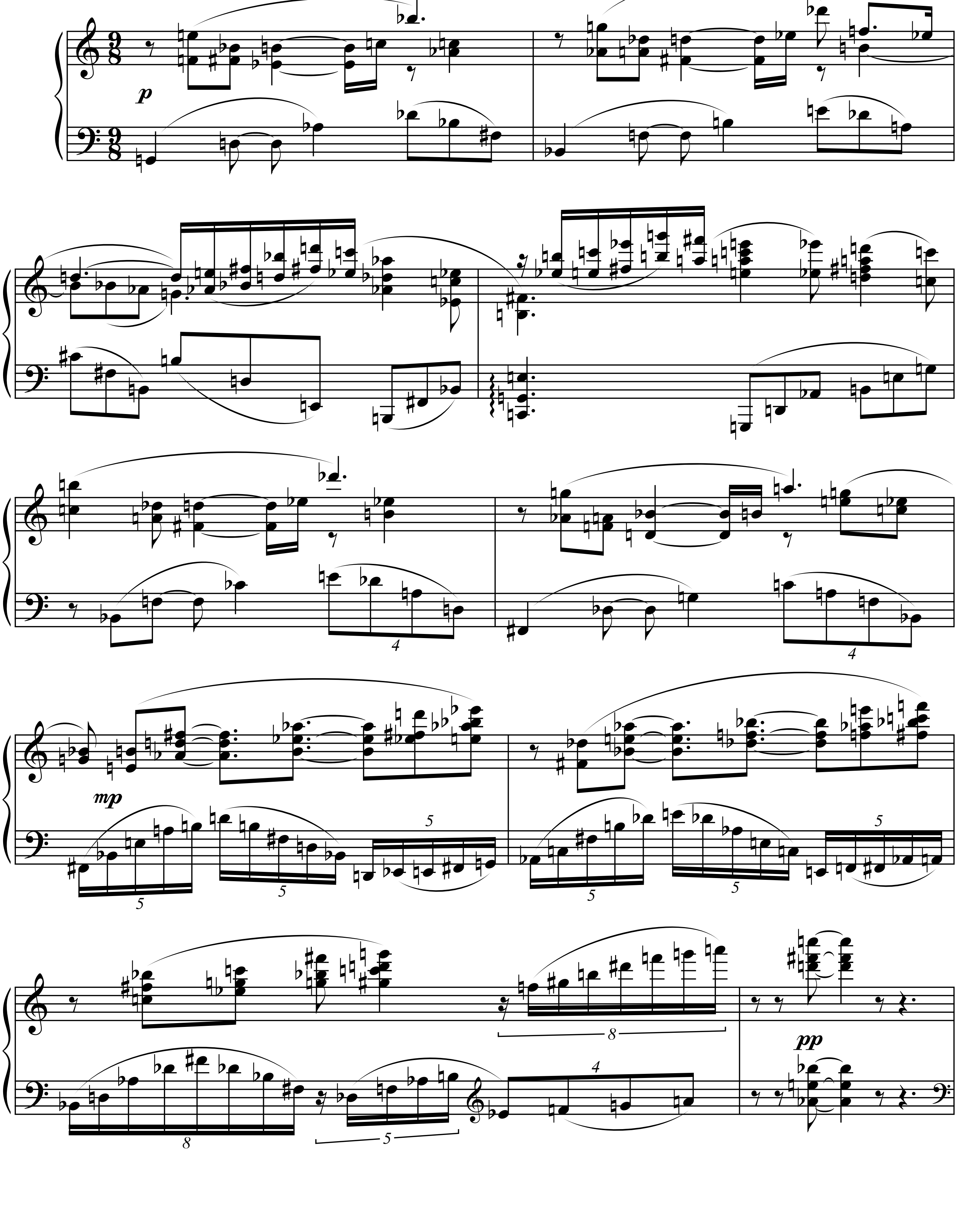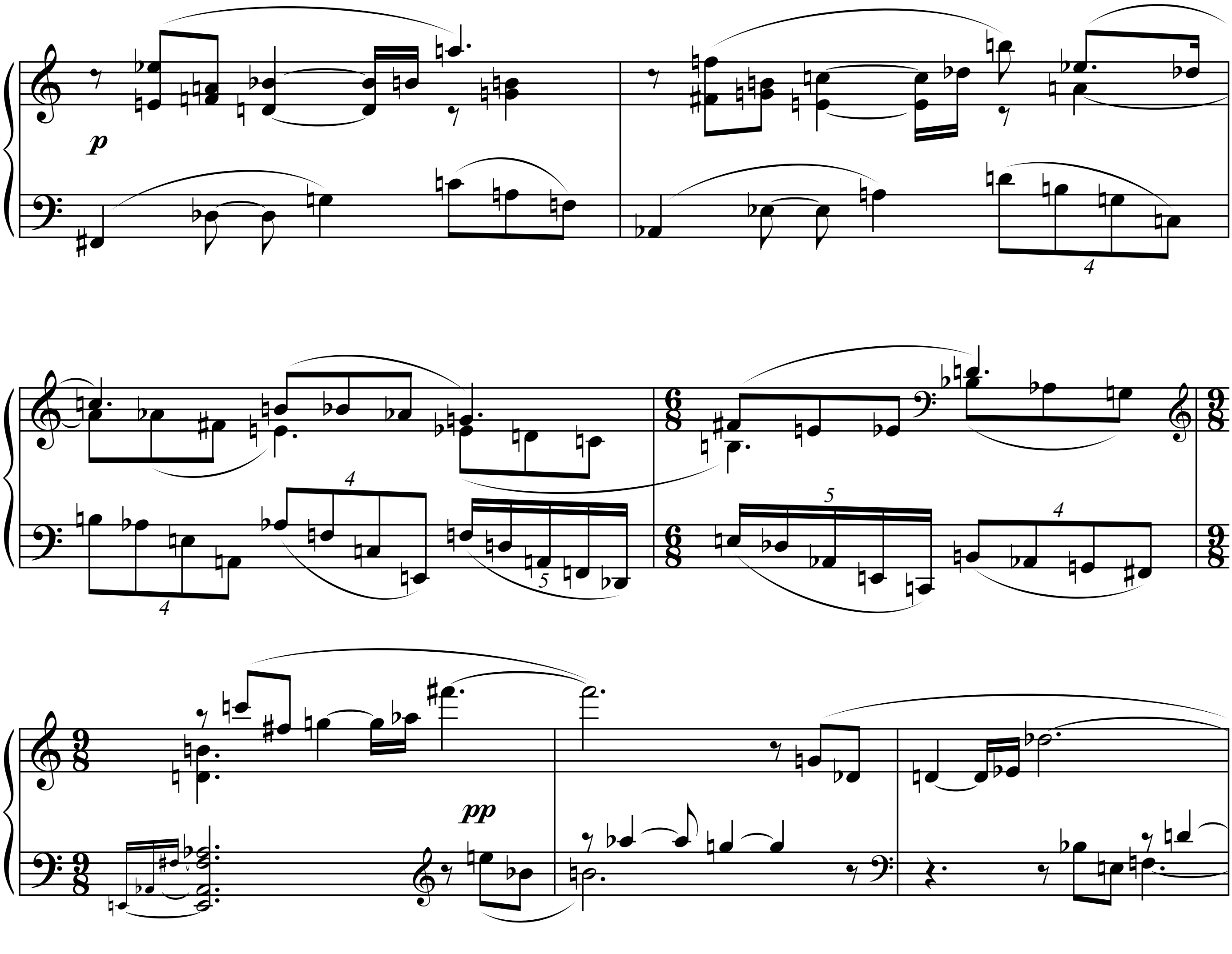
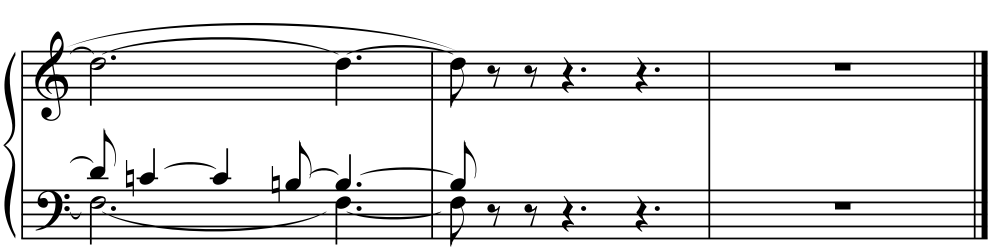
X.

Affettuoso e prudente (♩. = 52)







Geleen, July 14, 2009